

# Galérie de portraits

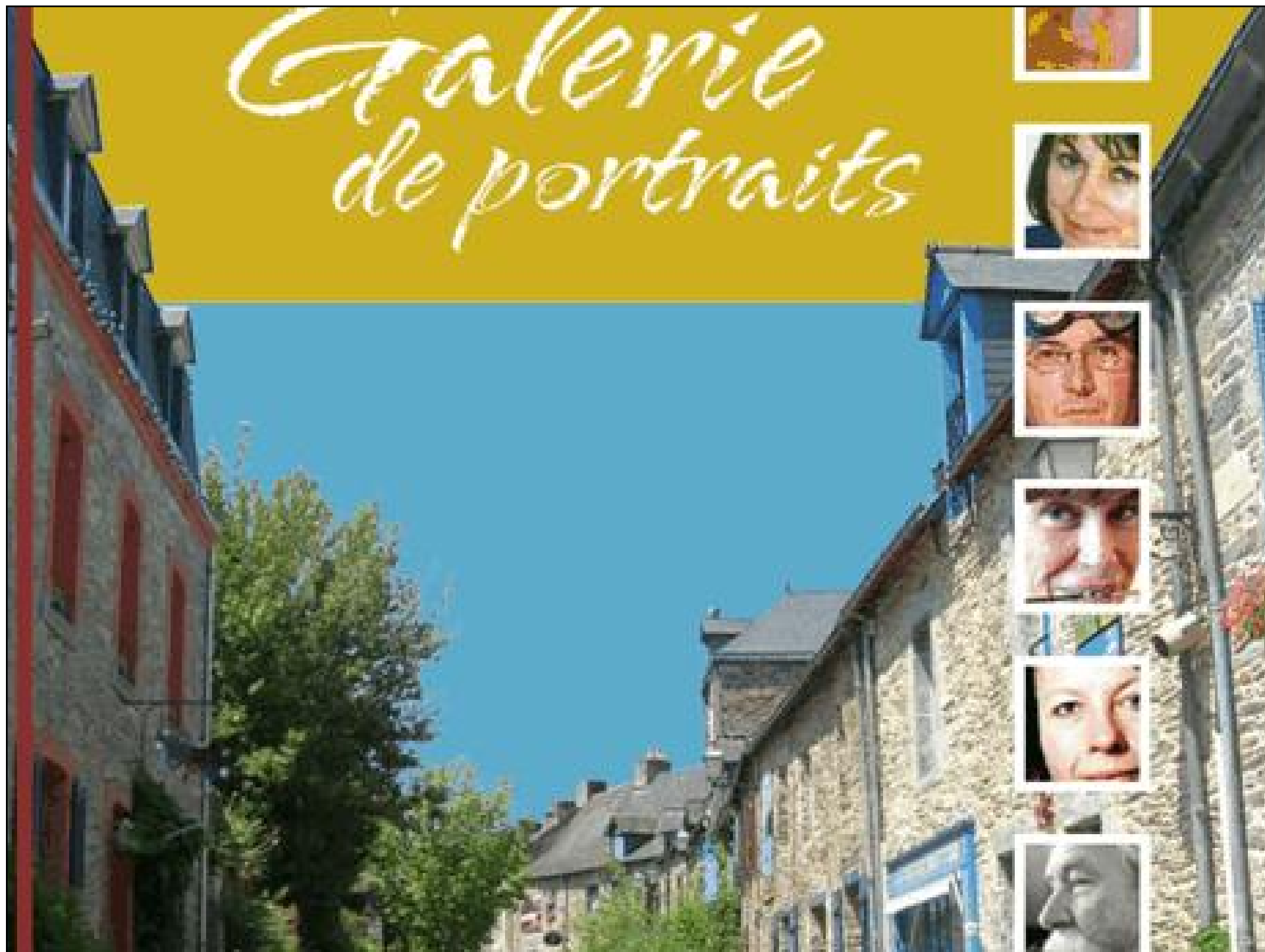

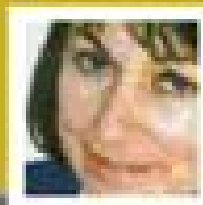



*Patrick et Anne-Marie  
de Losowitch*



## Potiers

**INSTALLATION** : 1972 ; atelier La Poterie des  
Tamaris, au bord de l'Aff.



Anne-Marie  
de Losowitch



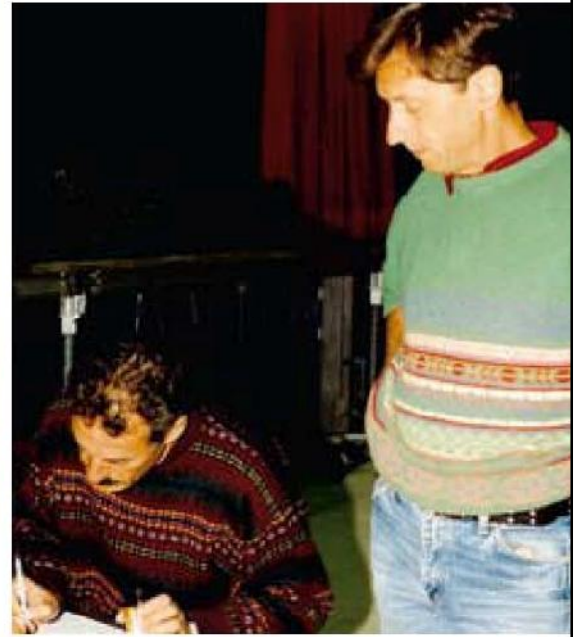
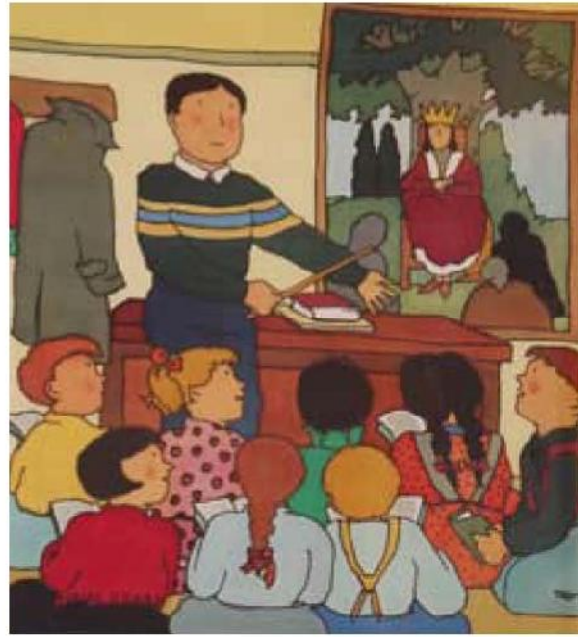















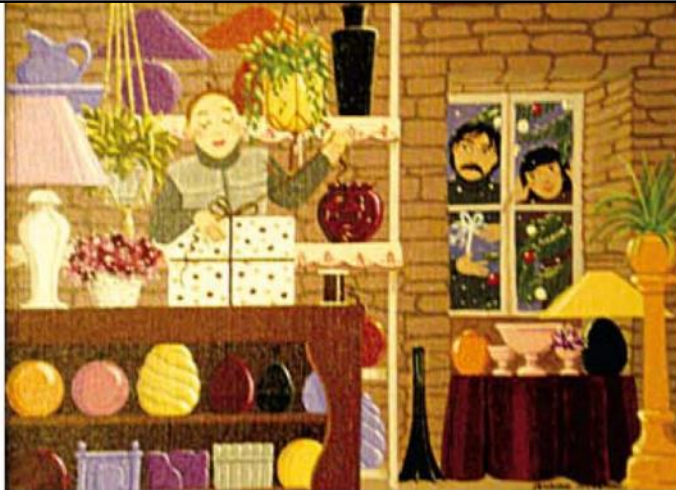

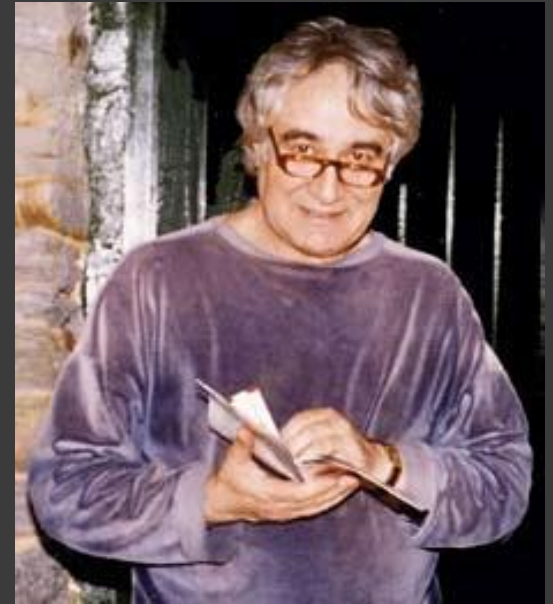

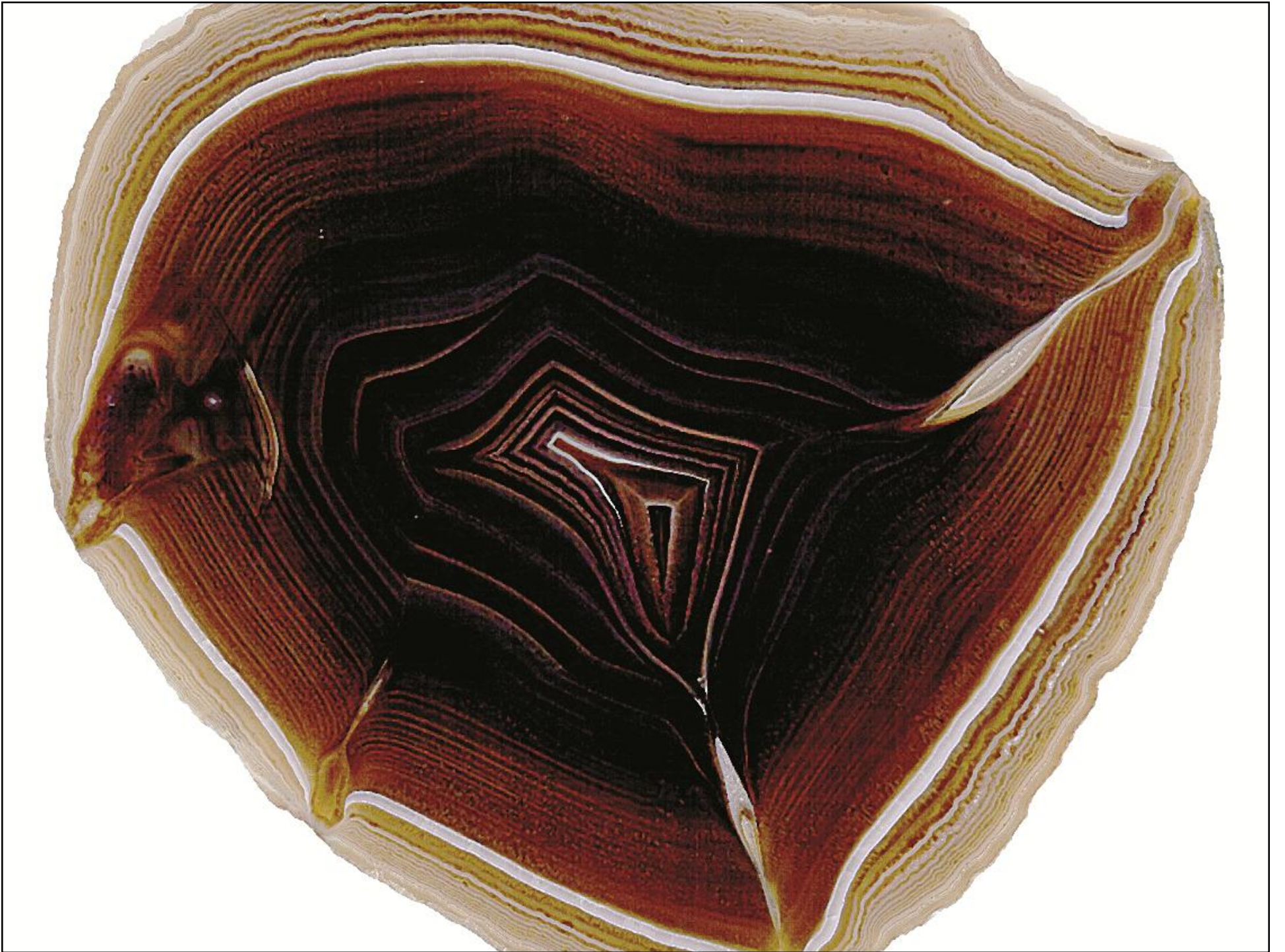







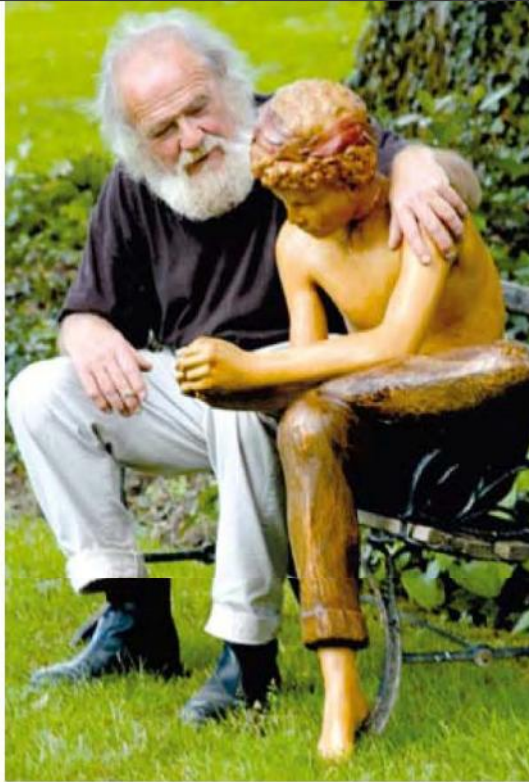









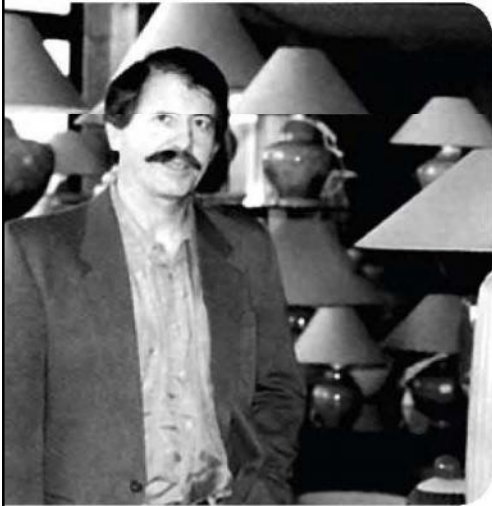

vingt-sept employés.  
l'atelier changera trois fois de lieu: 1977, rue La  
tte ; 1986, Villeneuve sortie de La Gacilly ; 1989,  
sur-Aff. Ils vendent leur entreprise en 2007.  
n 1979, Joëlle Chatain est vice-présidente de  
ociation des artisans d'art.







Fil de Fée  
Bijoux

VENTURE



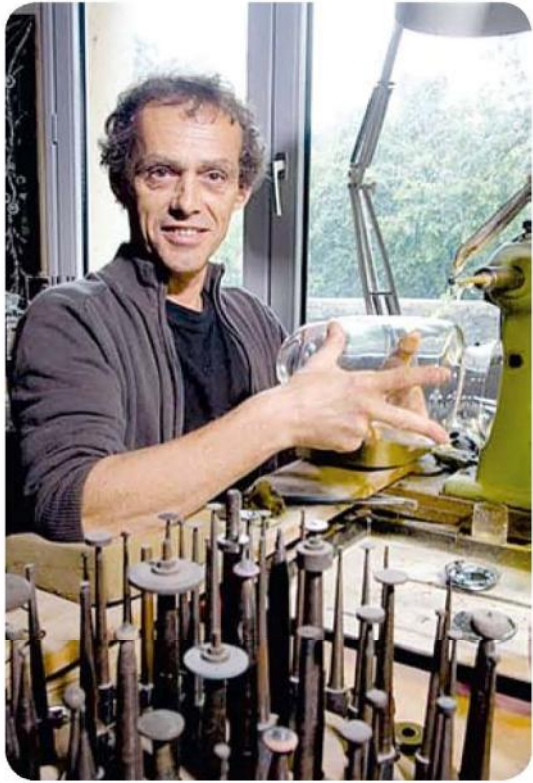



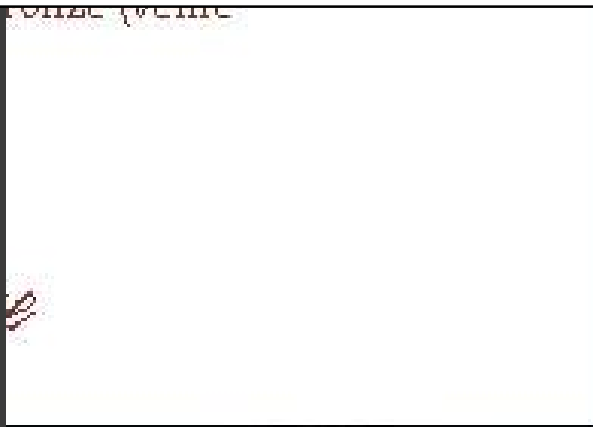









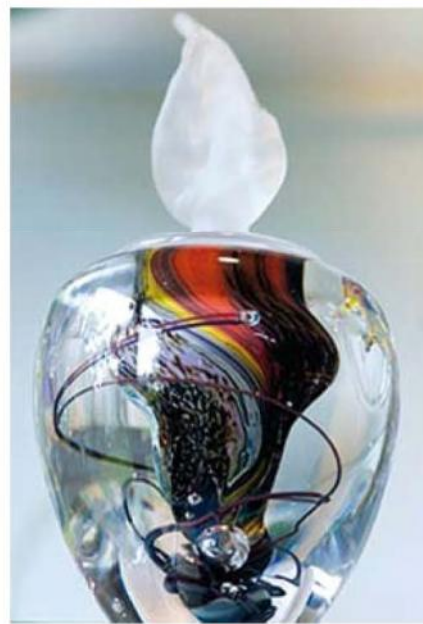





*ère*

e par son père, il a  
e. Habitué des anti-  
connaissaient d'in-

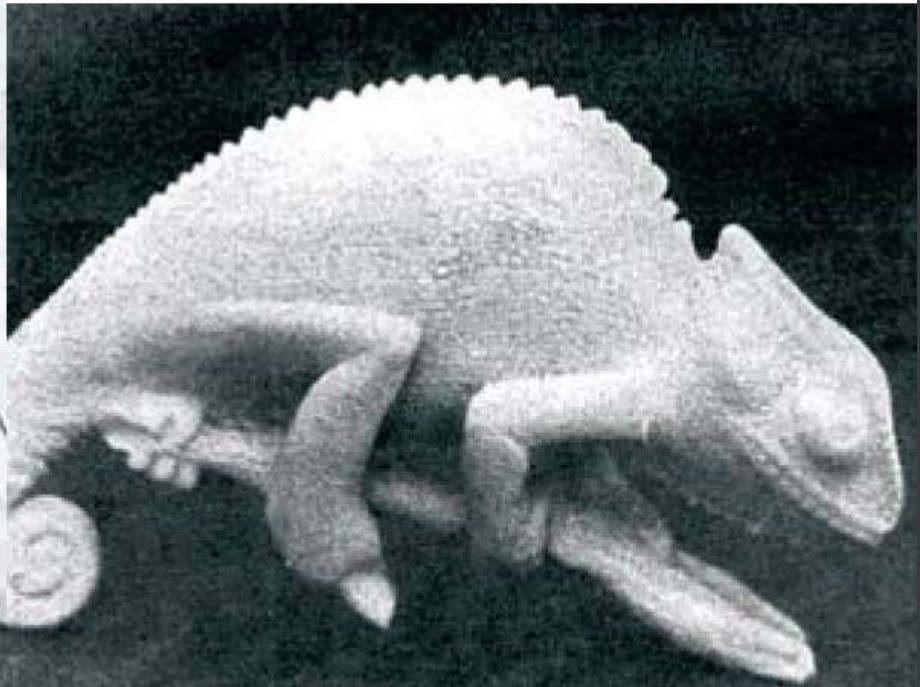
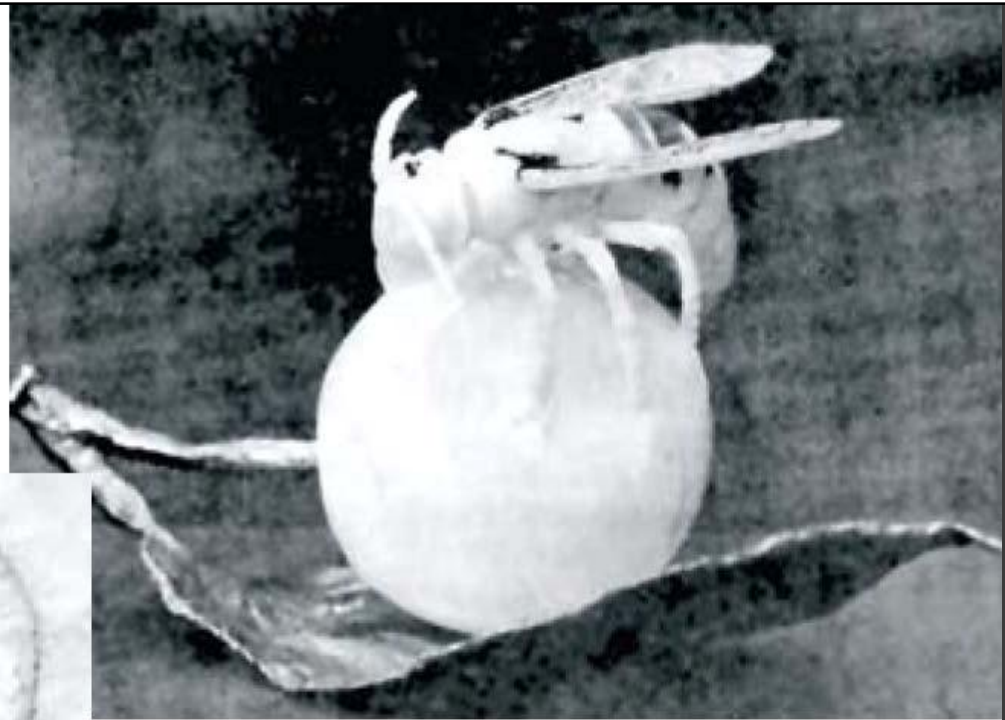

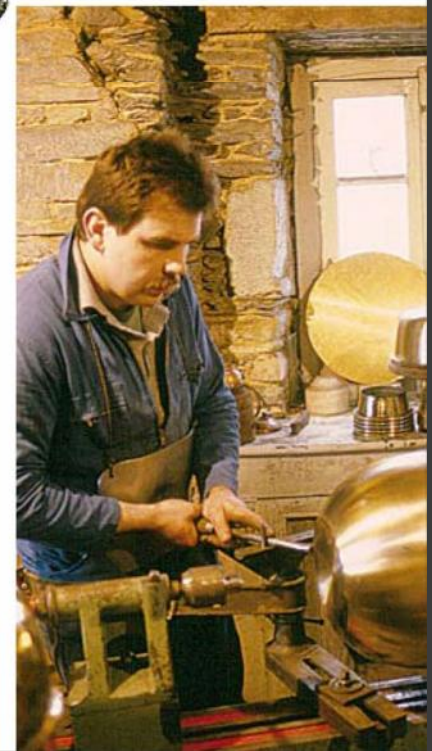



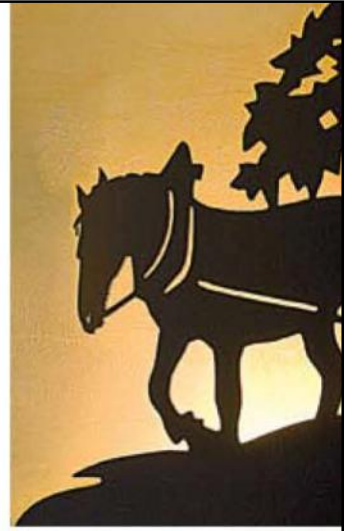
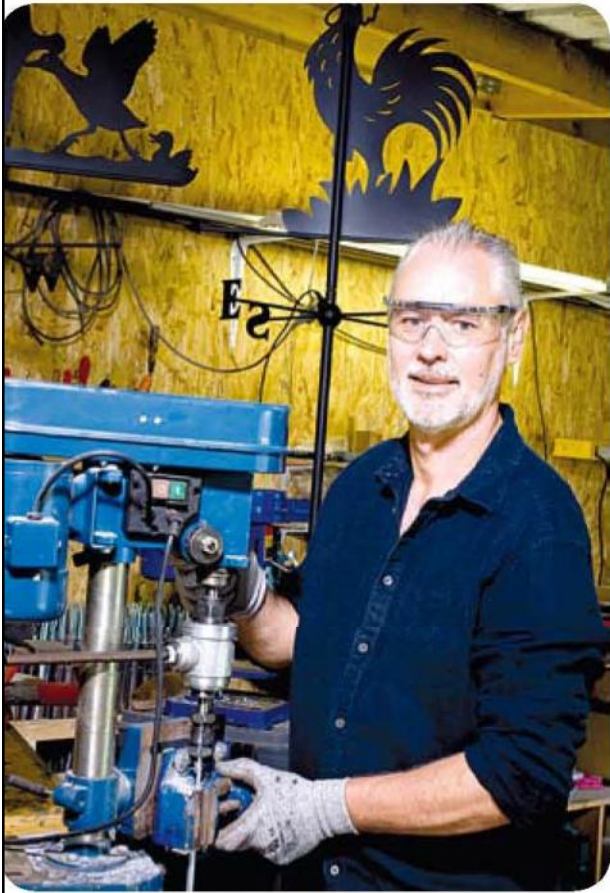





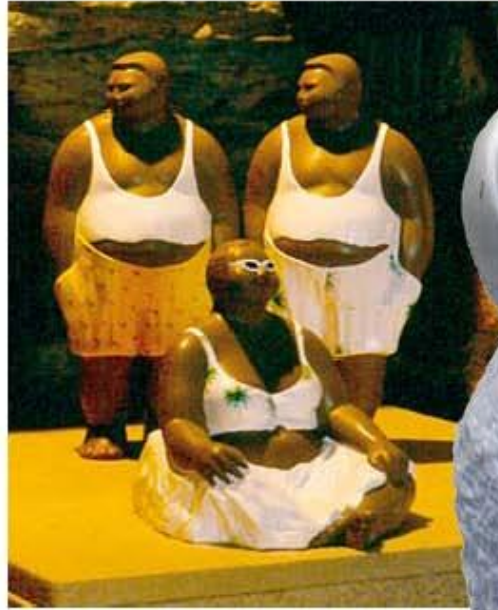

Flacons Yves Rocher (1,80 m)



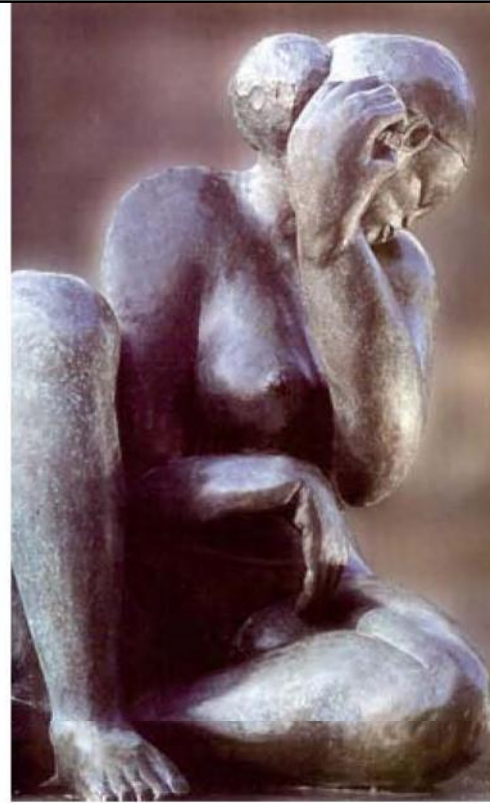









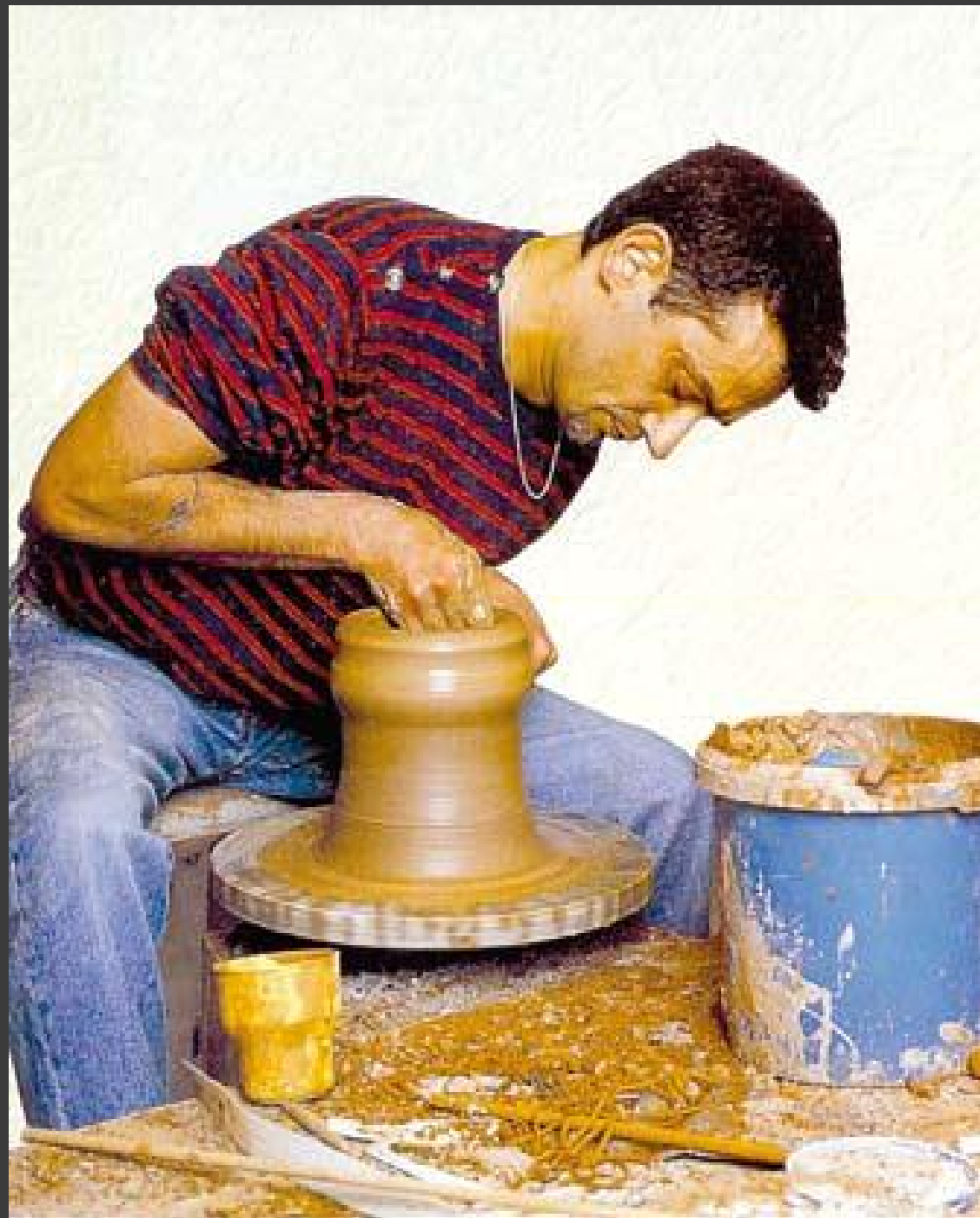







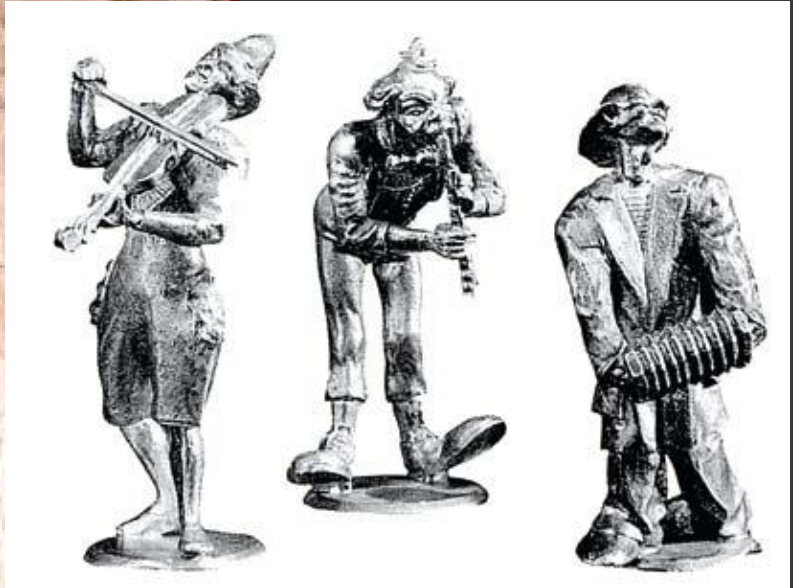











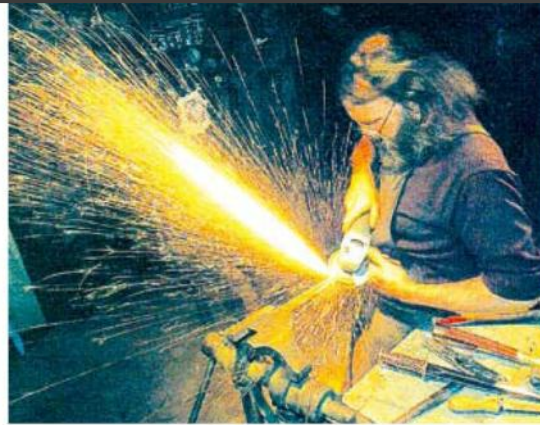





















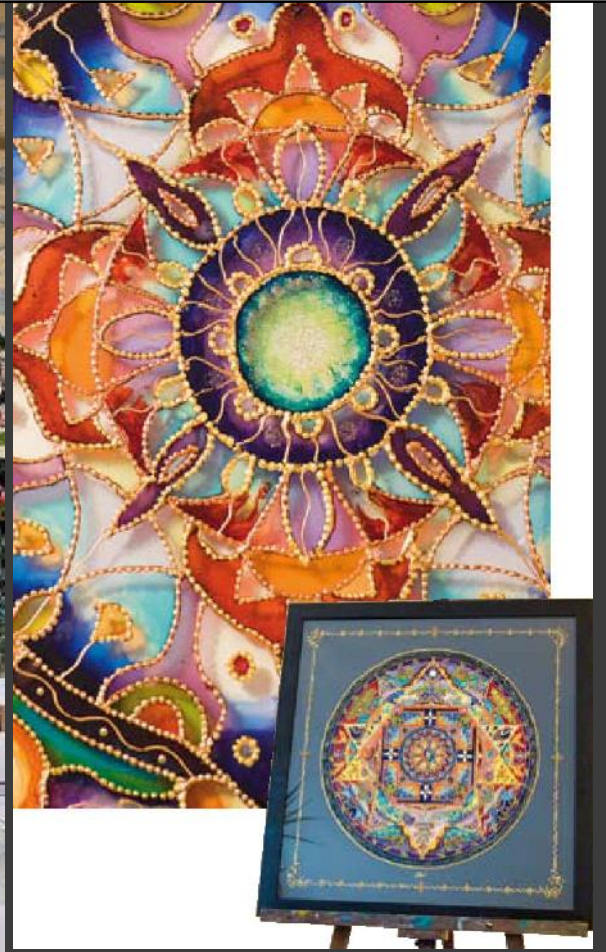







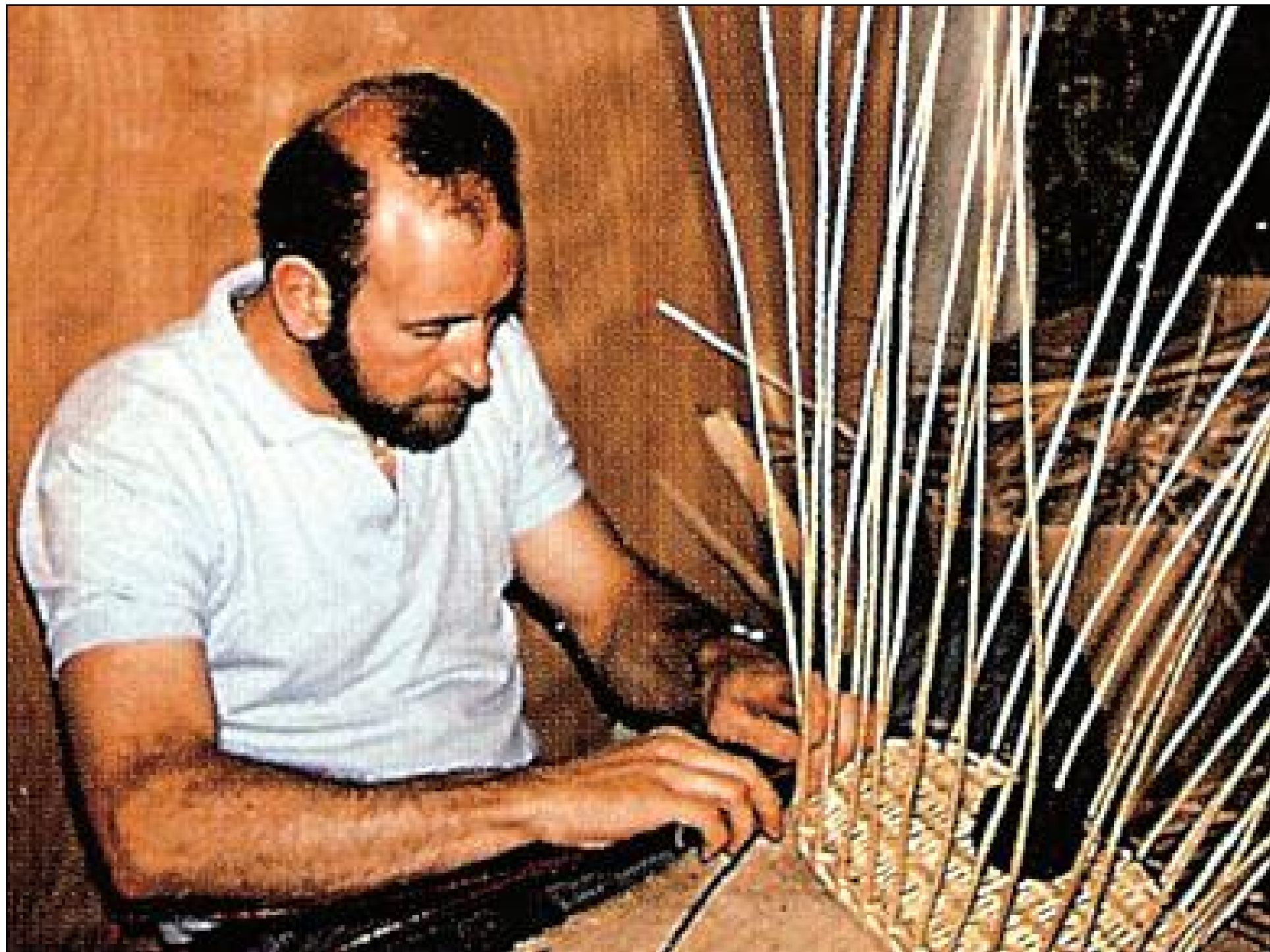



Yves Baudry.



Évolution du nombre d'artisans et d'ateliers entre 1972 et 2012

